



- 1 EXISTING MEDICAL FACILITY
- 2 THREAD RESIDENCE
- 3 MAIN ROAD
-  VILLAGE HOUSE
-  PEDESTRIAN PATH

VILLAGE OF SINTHIAN



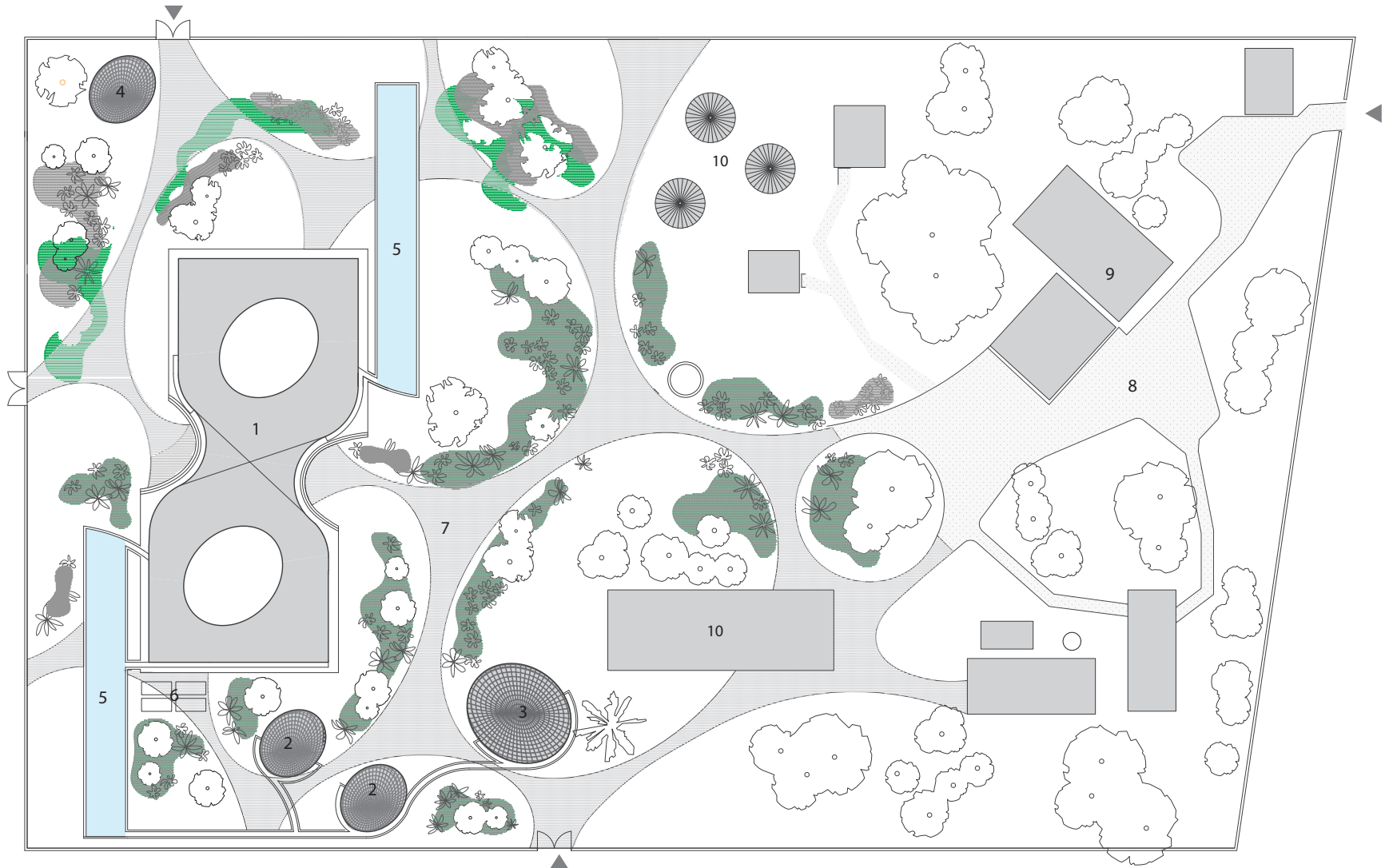

- 1 THREAD CULTURAL CENTER
- 2 GUEST HOUSE
- 3 DIRECTOR HOUSE
- 4 GUARD HOUSE
- 5 WATER RESERVOIR
- 6 SOLAR PANELS
- 7 NEW PATHWAYS
- 8 EXISTING DRIVEWAY
- 9 EXISTING MEDICAL CLINIC
- 10 EXISTING STAFF HOUSES

SITE PLAN

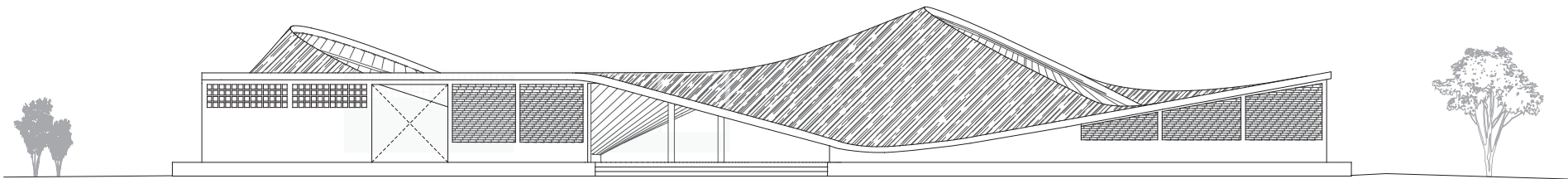

EAST ELEVATION

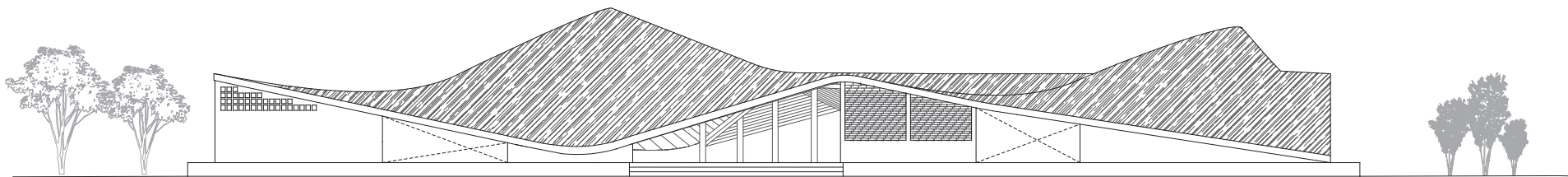

WEST ELEVATION

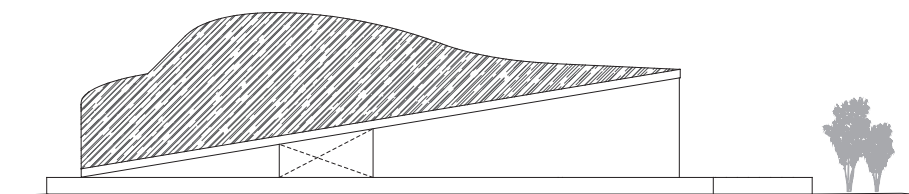

SOUTH ELEVATION

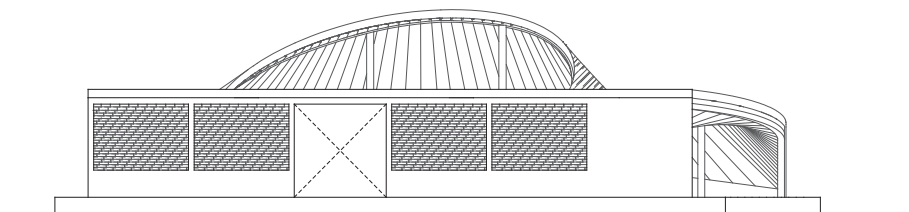

NORTH ELEVATION



ELEVATIONS

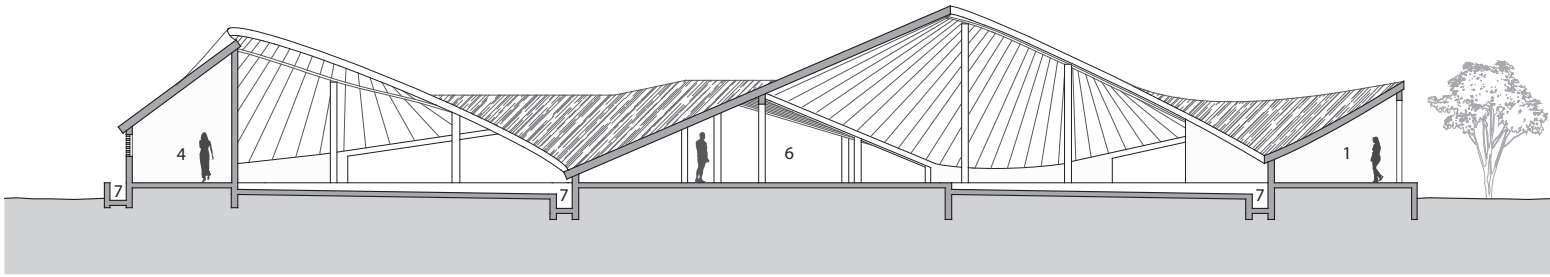

SECTION A-A

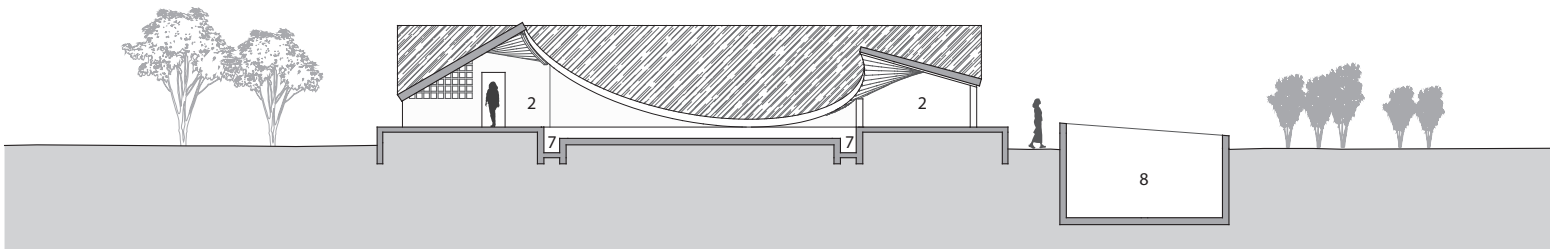
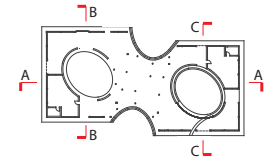

SECTION B-B

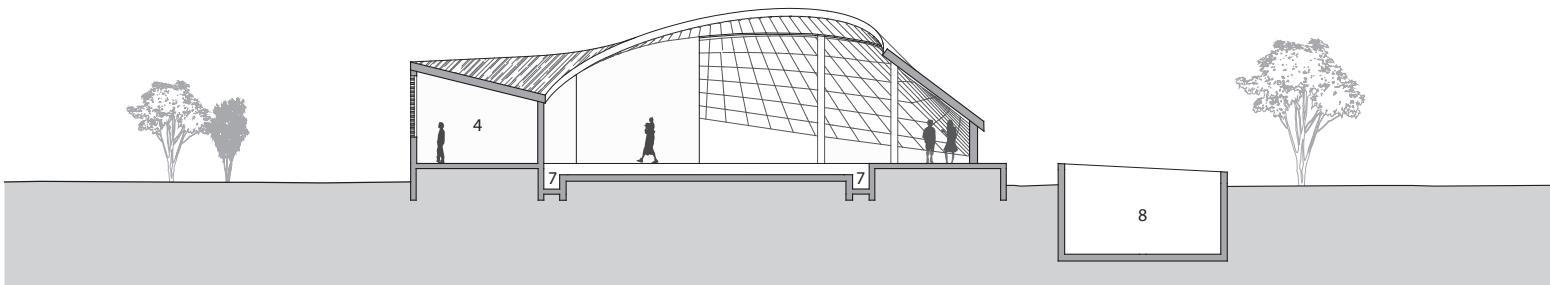

SECTION C-C

- 1 FLEXIBLE WORKSHOP
- 2 BREAKOUT SPACE
- 3 KITCHEN
- 4 BEDROOM
- 5 BATHROOM
- 6 GATHERING SPACE
- 7 WATER CANAL
- 8 RESERVOIR



SECTIONS

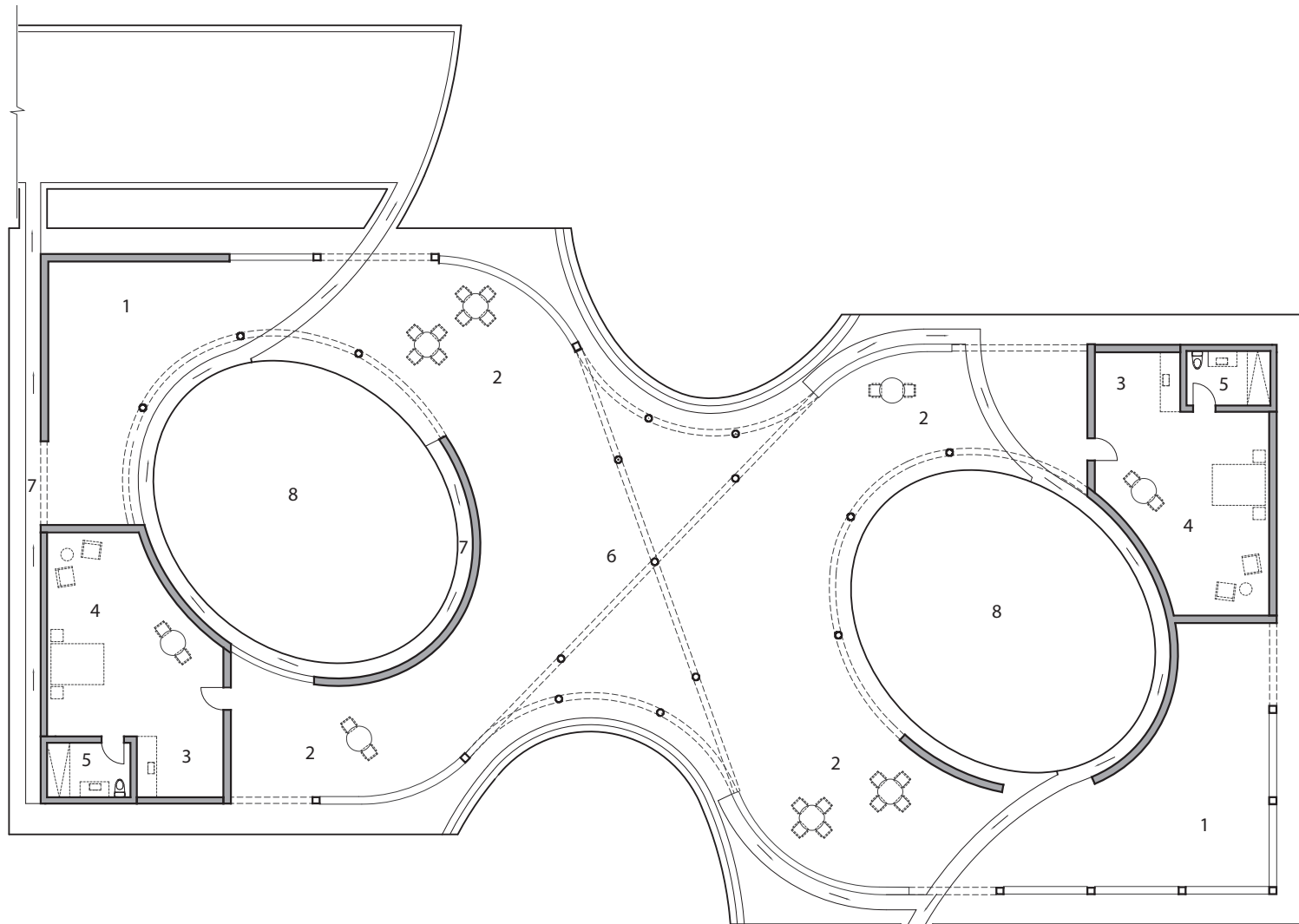

- 1 FLEXIBLE WORKSHOP
- 2 BREAKOUT SPACE
- 3 KITCHEN
- 4 BEDROOM
- 5 BATHROOM
- 6 GATHERING SPACE
- 7 WATER CANAL
- 8 COURTYARD
- 9 RESERVOIR



FLOOR PLAN

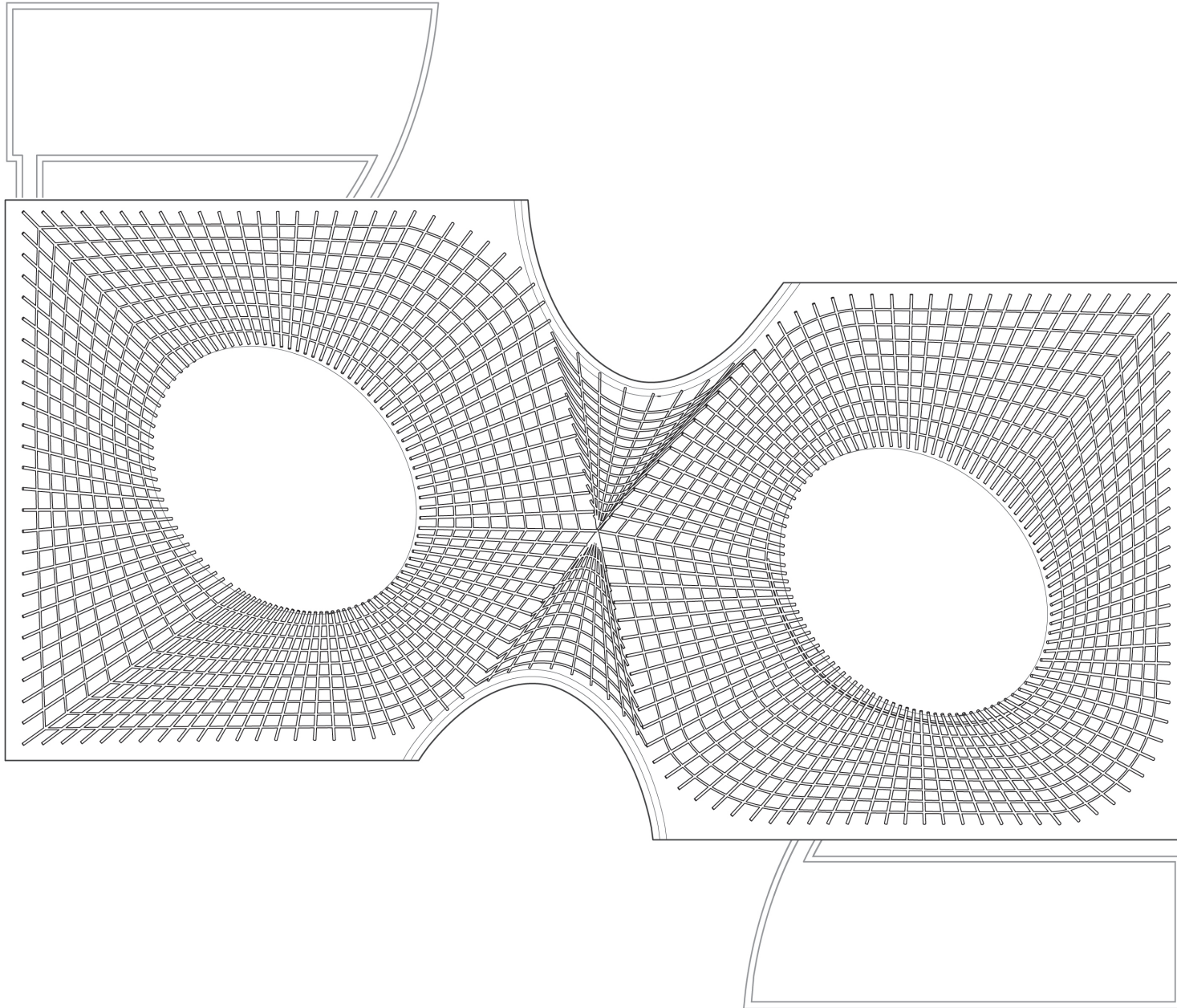

FRAMING PLAN

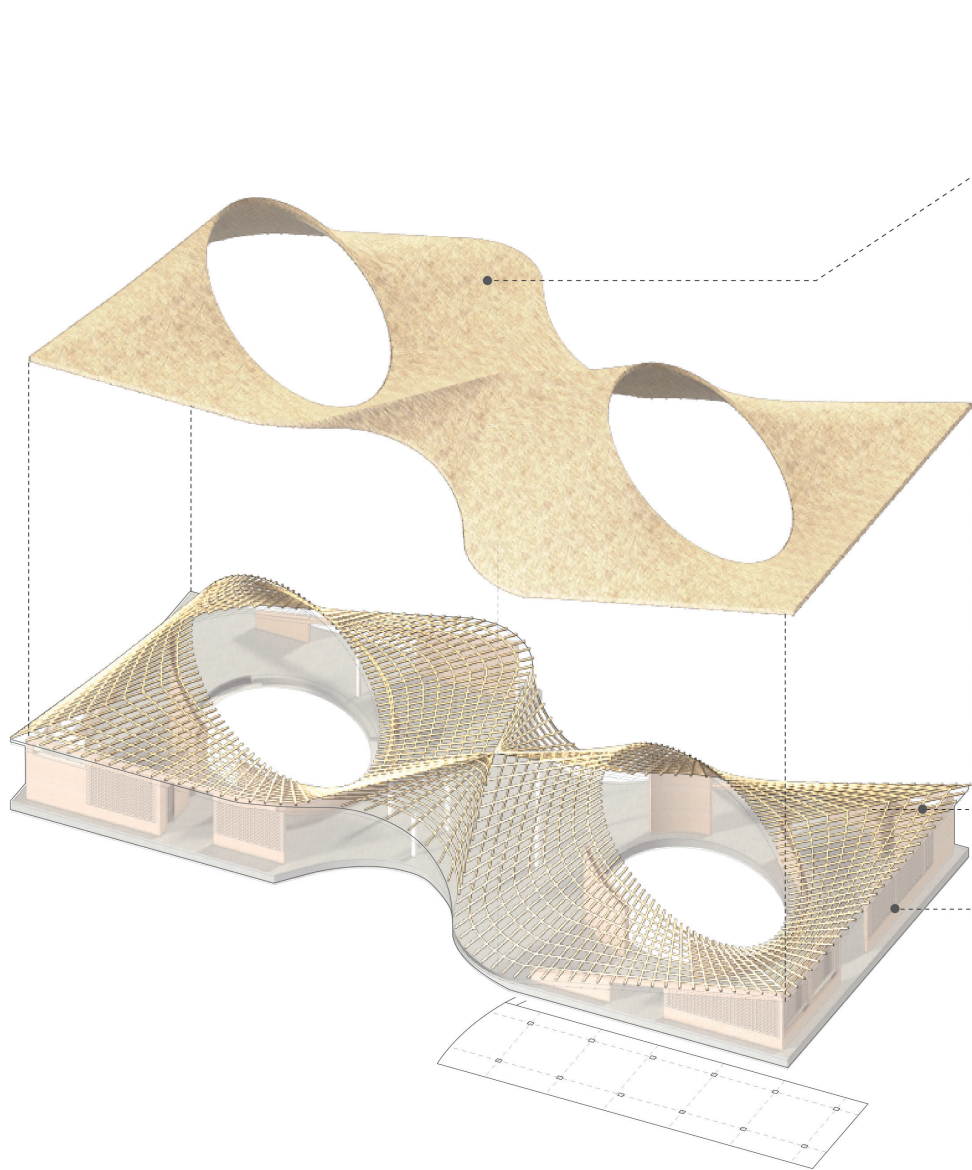

THATCH ROOF

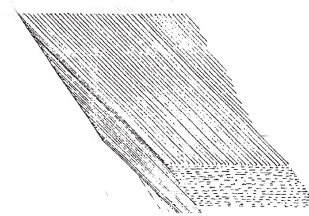

Locally grown and harvested thatch is layered on top of the bamboo substructure, providing a low cost and sustainable building solution representative of traditional construction techniques.

BAMBOO ROOF STRUCTURE

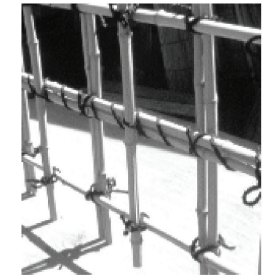
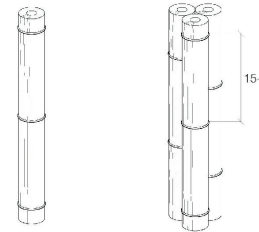

The roof substructure is composed of three layers of bamboo sourced locally. Bamboo lashing techniques from Japan can create an exchange and cross-fertilization of traditional construction methods.

CLAY BRICK FACADE

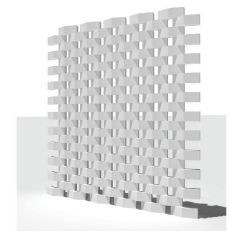
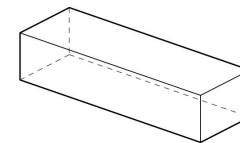

Clay bricks will be formed on-site by local villagers, enhancing the participation of the local community in the construction of the cultural center.

Water Usage in Sinthian

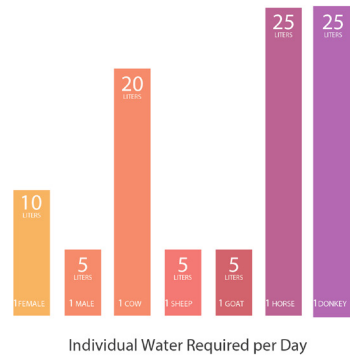
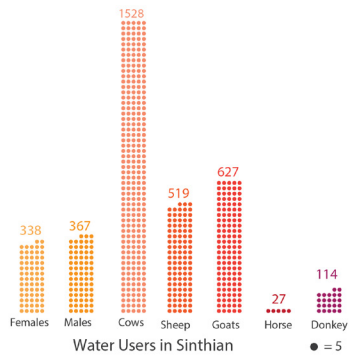

Water Collection Strategy

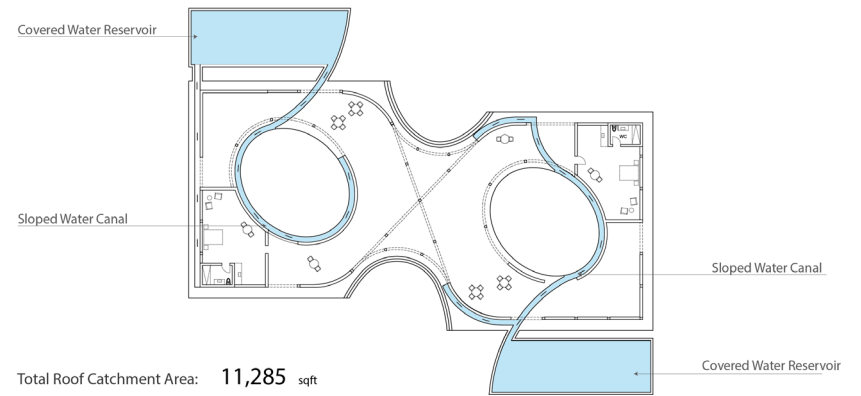

Community Water Use per Day

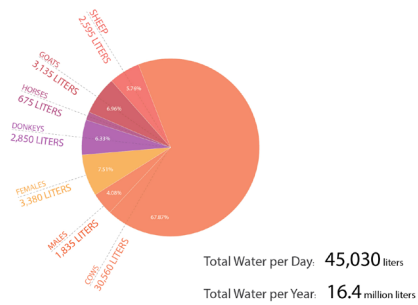

Water Provision for Sinthian from Thread

3520 TOTAL
Use 16.4 Million Liters

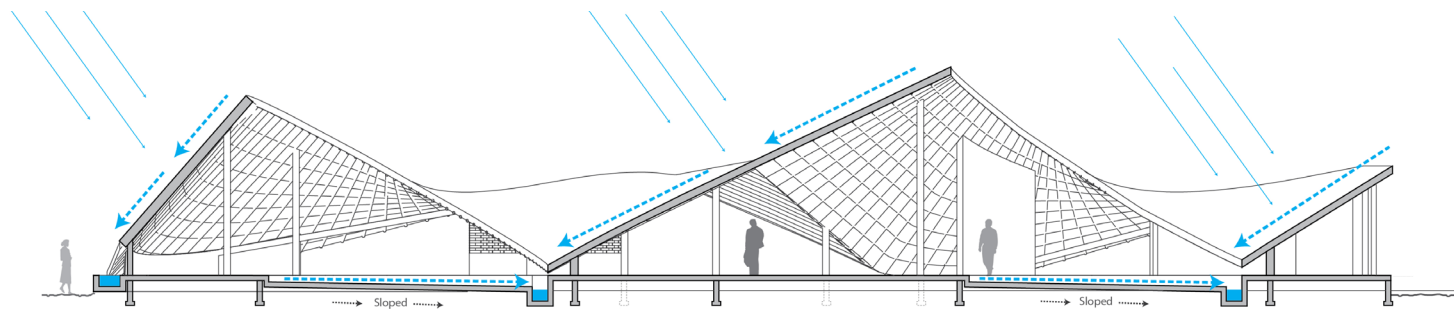
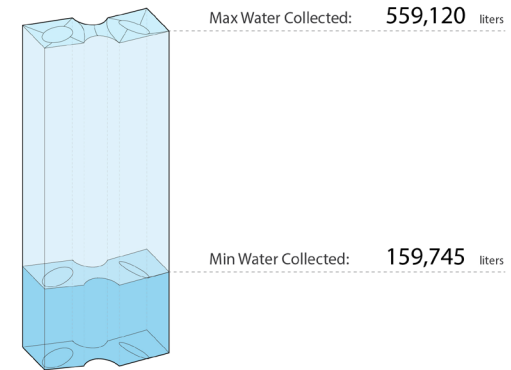
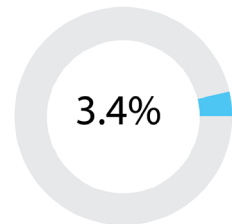

Section Showing Water Collection Strategy

WATER COLLECTION

- 1 THATCH ROOF
- 2 BAMBOO SUBSTRUCTURE
- 3 PERIMETER COLUMN
- 4 CLAY BRICK WALL
- 5 CONCRETE SLAB FLOOR
- 6 MASONRY FOUNDATION
- 7 FULL HEIGHT MESH SCREEN IN FRONT OF SPACED BRICK WALL
- 8 PERFORATED CANAL COVER

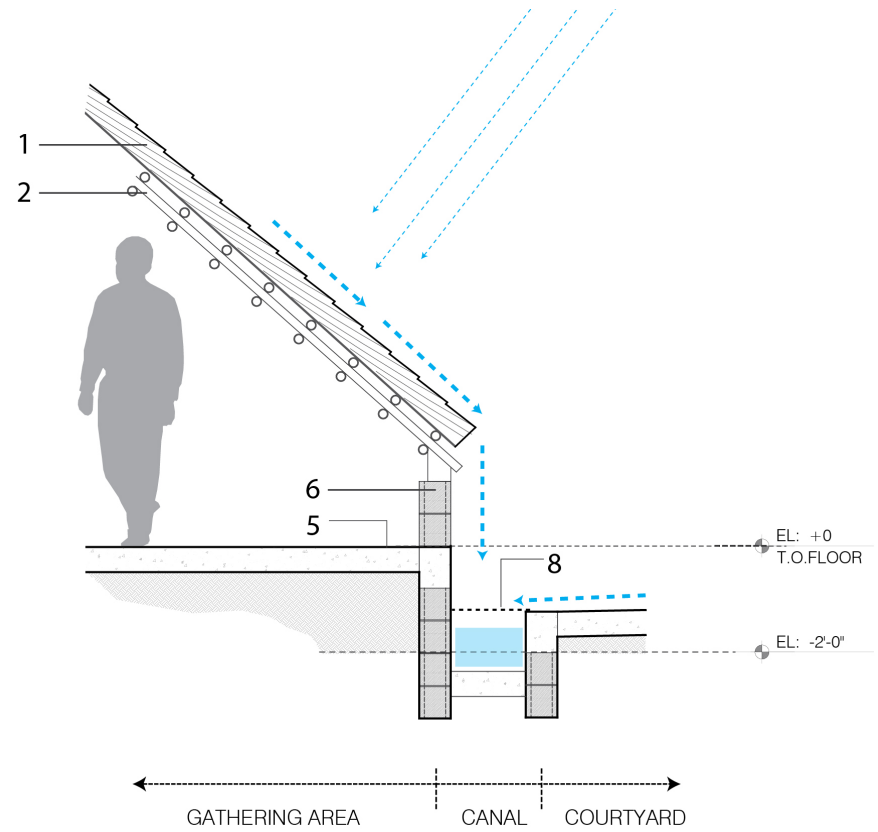
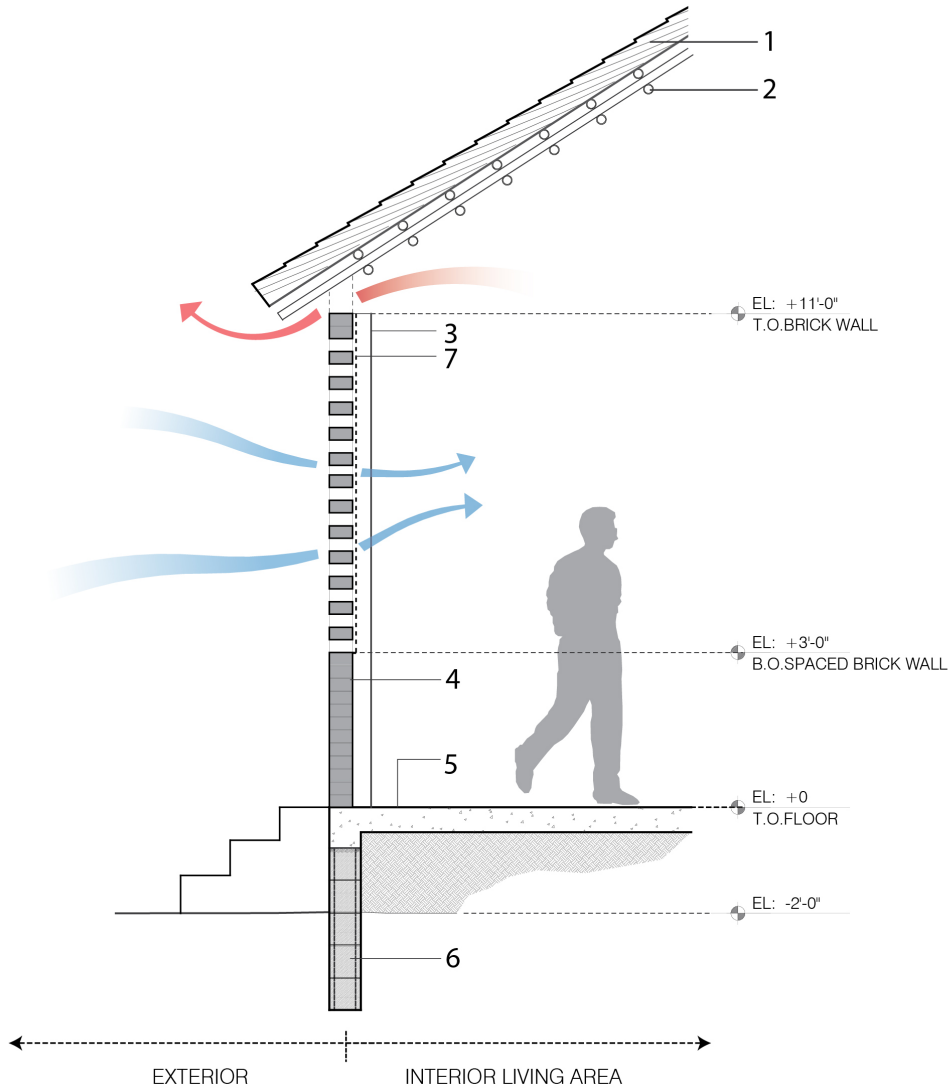

WALL SECTIONS